CUMÜN DA SCUOL

SCOULAS
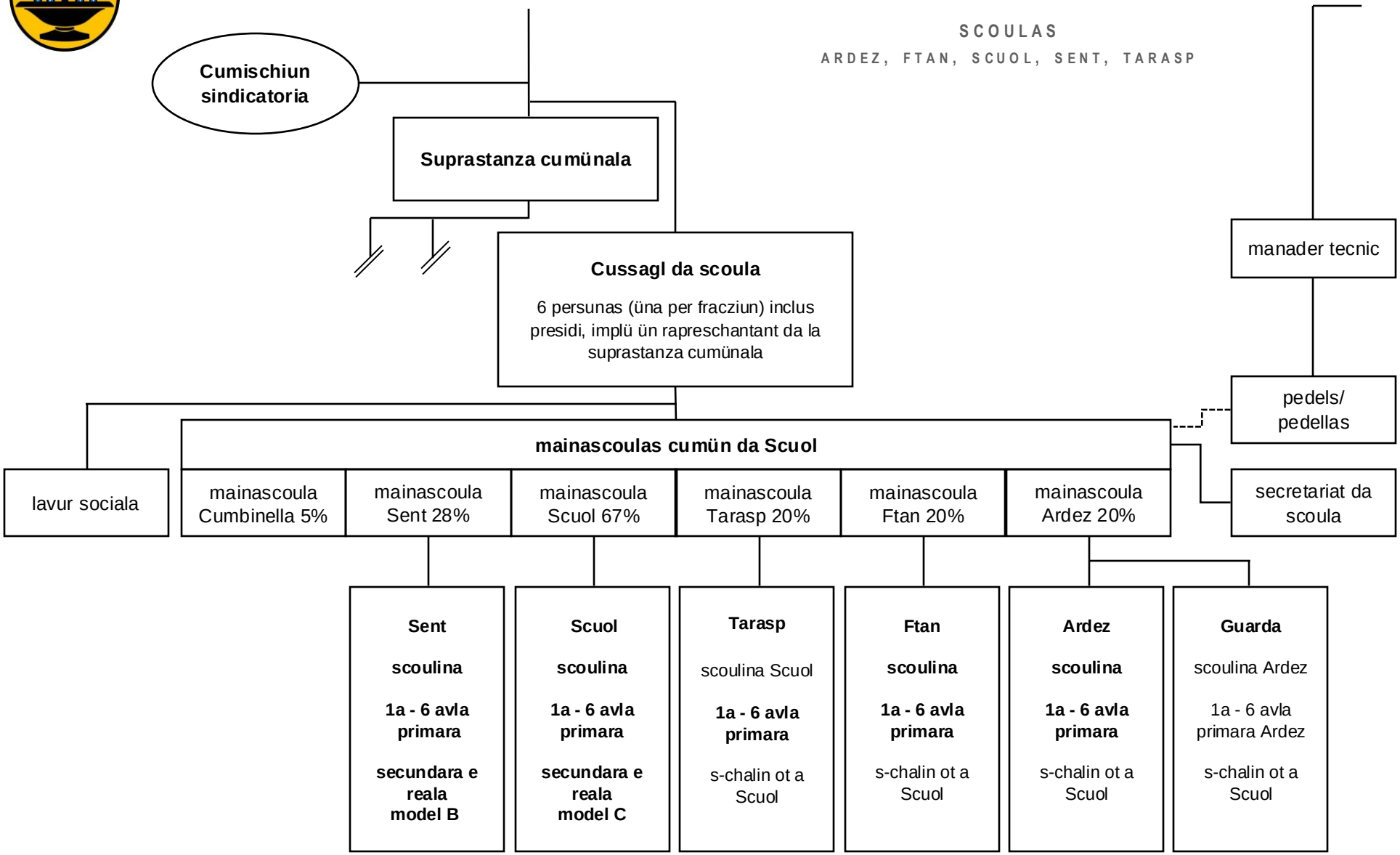
ARDEZ, FTAN, SCUOL, SENT, TARASP